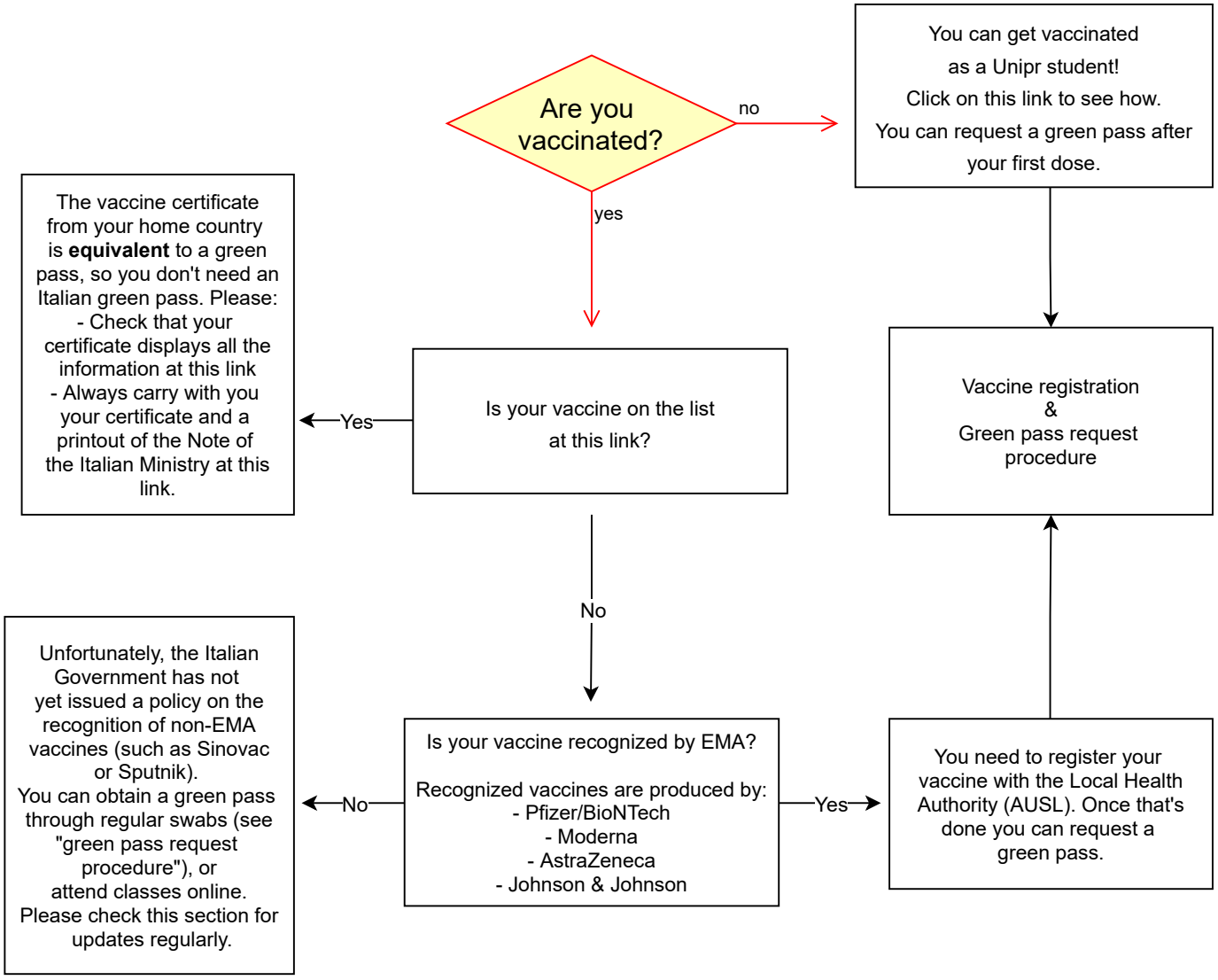
Are you vaccinated?
no
You can get vaccinated as a Unipr student! Click on this link to see how. You can request a green pass after your first dose.
yes
The vaccine certificate from your home country is **equivalent** to a green pass, so you don't need an Italian green pass. Please: - Check that your certificate displays all the information at this link - Always carry with you your certificate and a printout of the Note of the Italian Ministry at this link.
Yes
Is your vaccine on the list at this link?
Vaccine registration & Green pass request procedure
No
Unfortunately, the Italian Government has not yet issued a policy on the recognition of non-EMA vaccines (such as Sinovac or Sputnik). You can obtain a green pass through regular swabs (see "green pass request procedure"), or attend classes online. Please check this section for updates regularly.
No
Is your vaccine recognized by EMA?
Recognized vaccines are produced by: - Pfizer/BioNTech - Moderna - AstraZeneca - Johnson & Johnson
Yes
You need to register your vaccine with the Local Health Authority (AUSL). Once that's done you can request a green pass.